

THE CLWYD-POWYS ARCHAEOLOGICAL TRUST

The Radnorshire Hills Survey

Field Survey



CPAT Report No 224

The Radnorshire Hills Survey

Field Survey

By RICHARD HANKINSON
and
BOB SILVESTER

April 1997

Report for RCAHMW

The Clwyd-Powys Archaeological Trust
7a Church Street, Welshpool, Powys, SY21 7DL
Tel: 01938 553670; Fax: 01938 552179
Copyright CPAT 1997

1 Introduction

- 1.1 The historic county of Radnorshire which forms the central part of modern Powys is a region of rounded hills and sharp-sided valleys. Some of its uplands are reasonably well-known and their archaeology and landscape development have received some attention in recent years: the Cambrian Mountain range around the Elan Valley reservoirs in the west, and the isolated block of Radnor Forest both fall within this category. But further south lie a number of little known unenclosed upland hills divided from each other by valleys supporting networks of small settlements, roads and agricultural land. Many are registered as commons and all fall within the Radnorshire Environmentally Sensitive Area (ESA).
- 1.2 Under the Uplands Initiative, the Royal Commission on Ancient and Historical Monuments (RCAHMW) provided grant in aid in 1996/97 for a field survey of one such block of upland common, that which extends over Glascwm, Rhulen and Llanbedr Hills.
- 1.3 The survey for which an interim report is presented here, was started in the summer of 1996, but vegetation conditions necessitated that most of the work was undertaken during the winter months, fieldwork being completed in March 1997. The database archive and this report were completed immediately afterwards.

2 The Survey Area

- 2.1 Common Land Block 11 (Radnorshire) lies near the southern end of the historic county of Radnorshire, to the east of the River Edw, a tributary of the Wye Valley with the Clas Brook to the north and the Bachawy to the south. The whole block covers in excess of 27 square kilometres running from Glascwm in the north on a broadly north-east/south-west axis to where Llandeilo Hill drops away to the River Wye above the village of Erwood. Field survey of this extensive tract was never envisaged and the south-westerly arm of the common land - Llandeilo Hill and Cradle Rocks - were excluded from the preliminary project design. The original intention was to examine 15 square kilometres covering Glascwm Hill, Black Hill, Cefn Wylfre, Red Hill, Allt Dderw, Rhulen Hill and Llanbedr Hill. However, resources were not available to meet this proposal and a revision permitted 14.1 square kilometres to be covered which excluded parts of Black Hill, Allt Dderw and Rhulen Hill. In the event a little more than this was actually surveyed because one of the easier access routes to the south-western end of the survey area was past Cradle Rocks and the opportunity was taken to examine this tract of common as well.
- 2.2 The landform here is of broad, undulating ridges with steep peripheral slopes, particularly on the north where the ground drops to Glascwm and the Clas Brook and again on the west above the village of Rhulen. On the west some of the common land drops below 300m OD, but much of the ground is above 400m OD reaching 500m or more on some of the ridges: Red Hill reaches 509m OD, Glascwm Hill, 522m OD.
- 2.3 The soils across these commons are thin and fall into two groups: the Manod Association are well drained fine-grained podzolic loams and silts over slate, mudstone and siltstone, while the ridges have soils of the Hafren Association where the loamy, permeable soils are often overlain by peat creating gleyed and ironpan layers beneath the surface (Rudeforth et al. 1984, 163; 183). Not surprisingly in view of the altitude and the past history of land use the commons achieve the lowest grade, 5, in the Land Classification
- 2.4 The ridges have a mixed vegetation with coarse grass and heather, but bracken becomes prevalent on the slopes.

3 Archaeological Background

- 3.1 Twenty-six sites were recorded in the regional Sites and Monuments Record (SMR) in the area under examination (see nos up to PRN 22504 with the addition of PRNs 50277 and 50278 in the Appendix). There was a strong prehistoric element in this group with two known stone circles; that known as the Six Stones Circle on Glascwm Hill is the only scheduled ancient monument in the survey area (PRN 353), while that on Cefn Wylfre had been recognised as a more complex site with both a barrow and a stone circle (PRNs 50277 & 50278). In addition there were at least five barrows and one or perhaps two standing stones, all presumed to be of Bronze Age date.
- 3.2 From later periods a number of crosses of putative medieval origin had been recorded, together with disused quarries, generally thought to be of post-medieval or early modern date. House platforms had been located on the lower slopes of adjacent commons such as Little Hill to the north-east of Glascwm village, but none in the study area. Modern Ordnance Survey maps did however indicate what were thought to be post-medieval/early modern enclosures on the waste, that known as *Ireland* on Llanbedr Hill being the most obvious.
- 3.3 That some of the hills - Llanbedr Hill, Glascwm Hill, Rhulen Hill - took the names of settlements in the valleys below, implies an association with valley communities stretching back from the post-medieval era into at least the Middle Ages. Elucidation of this link was seen as a significant aim of the field survey.
- 3.4 During the course of the survey, a member of the field survey team by chance encountered the Radnorshire Society Field Research Section's Newsletter no.15 (June 1982) which contained a note by Richard Kay on his work in the county between 1970 and 1980. This included records of some additional sites including post-medieval enclosures and boundary stones, together with the first record of platform sites; these though fell outside the survey area but within the common.

4 Methodology

- 4.1 Fieldwork techniques were those adopted and refined by CPAT over the last seven or eight years. In general the ground was covered in 30m wide transacts, the alignments determined by a combination of natural and artificial landscape features backed up by compass. All newly identified sites were recorded on *pro forma* sheets and located on colour vertical aerial photography taken by Geonex UK Ltd in 1993. This information was subsequently fed into a computerised database, and sites located on a digitised map base using the AutoCad system which also generated accurate grid references. A basic list of sites, known and newly discovered is provided in the appendix.

5 Archaeology and Landscape

- 5.1 A total of 262 sites were recorded during the field survey, a considerably higher number than anticipated from earlier surveys in the Powys uplands. As noted above, 26 had been previously recorded, leaving 236 new discoveries of all periods.
- 5.2 *Prehistoric (Bronze Age)* It is assumed that on the basis of general analogy, the prehistoric sites located on these commons are likely to be of Bronze Age date, though it would be wrong to rule out prehistoric activity both before and after this period solely on the basis of a lack of identifiable surface evidence.
 - 5.2.1 Six barrows and cairns, some more convincing than others had already been recognised. Another nine have been added to this list, though the authenticity of some may only be confirmed by excavation and there are also a significant number of undiagnostic mounds which could be of any age. PRN 38312, for instance, is a simple mound about 7.5m in diameter and about 0.5m high; it has a shallow ditch

around its perimeter and a central hollow, and its siting on a saddle is fairly typical (see below). However, it lacks the diagnostic features that would allow a firm attribution. On the other hand PRN 35309 is a smaller mound but at its centre are edge-set stones on three sides defining a slightly sunken area: this is positively identified as a cist cairn.

- 5.2.2 Three standing stones were already known and tentatively attributed to the prehistoric era. Another two possible examples (PRNs 35446 and 38310) have now been recognised.
- 5.2.3 The only area where features of putative Bronze Age ritual significance were set on summit locations was on Cefn Wylfre with its barrows (PRN 6474 and 5223) and stone circle (50277), and even this location is more a spur running off the main ridge. Generally, the other sites attributed to the Bronze Age occupy saddles on the main ridge (eg PRNs 35309, 35812, 35313 and 35389), and in the case of the Six Stones Stone Circle (PRN 353), together with a possibly related outlying stone (PRN 38310), a probable barrow (PRN 38305) and a hut platform (PRN 38306), the valley of the Glasnant stream running eastwards of the hills. Possible standing stones (PRN 6020 and 35446) are located below Llanbedr Hill in the vicinity of a mound which may be a barrow (PRN 35443).
- 5.2.4 Contemporary occupation sites are rare, as they are in many upland areas of mid-Wales. Two circular hut platforms, one on Glascwm Hill about 4.5m in diameter (PRN 35345), the other in the Glasnant Valley some 9m in diameter (PRN 38306), could be prehistoric but a general inability to distinguish prehistoric occupation sites where there is no significant stone element is a problem that tends to reoccur in many surveys such as this one.
- 5.3 *Medieval.* It was noted above that platforms, presumed to be the locations of houses during the medieval or perhaps the early post-medieval period had been recorded on adjacent hills but none on the common land block under scrutiny here. That situation has been radically changed with the discovery of over 30 examples. These range from single, isolated platforms (eg PRNs 35466 and 35499), pairs of adjacent platforms (eg PRNs 35410 and 35411; 35440 and 35441), and readily defined groups of perhaps four platforms such as those found between Red Hill and Allt Dderw (PRNs 35481-3 and 38311), and those to the west of Lettypeod (PRNs 35398, 35401-2, 35404). Two of those near Lettypeod appear to be related to an enclosure bank (PRN 35403); there is one possible association between ridge and furrow (PRN 35375) and a platform (which was covered by dense bracken and fell outside the survey area), and perhaps two others within 100m-150m; and there are a number of the platforms associated with fields or field banks, revealing encroachment onto the common - good examples of this are PRNs 35396 and 35397, and PRNs 35413 and 35414.
- 5.3.1 A majority of the platforms lie within 100m of the boundary of the common with the enclosed land below, although there are isolated examples where this is not the case (eg PRN 35417). This spatial association implies the development of farming within the edge of the common at a time when land was in short supply in more favourable locations lower down the hillside. The presence of fields and enclosures would tend to support the concept of permanent farming even though it is rare to encounter extensive embanked systems at these altitudes. Nevertheless, the apparent absence of associated features with other platforms could be taken as evidence of seasonal use where the house and its earthwork platform were the only requisite and stock were allowed to roam freely on the common. Given the widespread commitment in medieval and later Wales to summer pasturing and, generally, the absence of any *hafod* sites from the heart of the common, it seems reasonable to assume that some of these platforms performed such a function, though this is an aspect that needs much more detailed examination than can be offered here.
- 5.3.2 Lying just outside the survey area (but within the common) are the Black Hill and Erewillim Dykes (PRNs 5226 and 5225). These are both on hillslopes, lying at right-angles to the contours. Another, Red Hill Dyke (PRN 35471) has now been discovered, 95m long but less than one metre high. This, however, is best classed as a cross-ridge dyke spanning a broad ridge. The known examples have been tentatively attributed in the past to the early medieval or medieval era, but it is possible that the

new discovery could be prehistoric. Increasing numbers of such dykes have been found in the Welsh hills in recent years, and further analysis of their variant forms and locations is badly needed.

- 5.4 *Post medieval.* Land-use in the post-medieval and early modern periods appears to be related to a specific set of activities. There is for instance little evidence for post-medieval dwellings on the common; some occur on the upper fringe of the enclosed fields, occasionally with what may be limited encroachment onto the common in the form of small fields (eg PRNs 35465 and 35468). And there are one or two exceptions where “islands” of enclosed land are set within the common: Ireland farmstead with its house and fields is the most obvious example (PRN 35302). Again, Cwm Mawr on the western edge of the common has two field systems, PRNs 35448 and 35452, the former directly associated with a ruinous rectangular house (PRN 35447), aligned with the contours. There are a few tracts of ridge and furrow on the common, the majority revealing narrow ridges less than 4m wide.
- 5.4.1 Pastoral agriculture in the form of sheepfolds and shelters are poorly represented, with just one possible example (PRN 38307). This too may be indicative of the use of the commons only in the summer months, even in recent centuries.
- 5.4.2 Two (dew) ponds, PRNs 35307 and 35445 seem to have been artificially enlarged or indeed may have been completely manmade, and were presumably built to provide water for grazing stock; there are also a large number (about 25) of apparently natural pools, and it is possible that some of these too could have been artificially constructed. Two ruined dams (PRNs 35421 and 38320) which would have created small reservoirs, were recorded.
- 5.4.3 Quarries are, as might be expected, usually near the boundary of the common. Two distinctive uses can be identified: there are stone quarries providing local building and roofing stone for dwellings in the valley below, but there are also scoops within 50m-100m of the common boundary which appear to have been used to provide material for the construction of that boundary itself (eg PRNs 35472-9).
- 5.4.4 Shooting butts are a common feature all over the common and indeed ‘Grouse Butts’ are recorded on modern Ordnance Survey maps. They occur in alignments with up to 9 in a group.
- 5.4.5 Six stone boundary markers, mostly with inscriptions, were discovered on the line of the main ridge, south of Glascwm. The most common inscription was *WW* above the date *1834*, although inscriptions dating to 1792 and 1882 were recorded. The inscription on the stone dated 1792 reads: *L* above *GLASE* above *1792*. That on the stone dated 1882 reads: *W. DE W* above *1882* on one face, with *SIR* above *J.R.B.* above *1882* on the opposite face.
- 5.4.6 An area of peat cutting activity has been recognised on Glascwm Hill, above the village. It includes peat cuts, mounds and associated branching trackways. A particular focus for the trackways is a point on the boundary of the common, 100m to the south of Glascwm church.
- 5.5 *Modern.* Modern land use centres on grazing and shooting, although there is evidence that some of the stone quarries have been used to provide stone for modern trackways. The only other notable features of this period are leats which took water from streams and were probably dug to supply water to farms and stock in the enclosed fields bordering the common.

6 Conclusions

- 6.1 It is impossible to determine the scale and extent of prehistoric activity in any upland area and the Radnorshire Commons are no exception. The absence of obvious domestic activity, other than a couple of possibly significant platforms, may be due to its failure to leave substantive traces, but most groups may have chosen to live at lower altitudes. The survey has increased the number of ritual and burial sites, and with the two already known stone circles this is evidently an area of some significance. In the medieval era it appears probable that the commons were used largely for summer

pasturing. Land shortage at lower altitudes probably forced some permanent settlement on to the commons, but it seems probable that many of the platforms detected for the first time were the sites of *hafodydd*. It was remarked at the initiation of the project that some of the commons were named after villages in the valleys and it seems probable that the use of the commons by these communities has a long history. Much of the use will have left no trace but in the platforms and the tracks that lead up from the lower ground can be seen the remnants of the activity. Peat cutting too may have commenced in the Middle Ages, but the visible signs on Glascwm Hill are likely to be much more recent even if the tradition has a longer history. One or two pioneering intakes on the common in the post-medieval and early modern centuries did little to re-shape the common. Summer grazing continued to dominate though some of its other resources were exploited on an occasional basis. Grouse shooting has become more important in the last hundred or so years, and the present owners' efforts to improve the habitat on some parts of the common are geared to this end.

7 Acknowledgements

Thanks are due to RCAHMW who provided grant in aid under the Uplands Initiative Scheme to enable this survey to be conducted; to Mr S. Marsh-Smith for permission to walk on the common, and to our colleagues Gareth Davies, Glyn Owen and Pat Frost for their assistance during the survey.

8 References

Rudeforth, C.C., Hartnup, R., Lea, J.W., Thompson, T.R.E. and Wright, P.S. 1984 *Soils and Their Use in Wales* (Harpender)

*Appendix 1***Radnorshire Hills: Sites in the Field Survey Area**

<i>PRN</i>	<i>Name</i>	<i>Grid Ref</i>	<i>Type</i>	<i>Period</i>	<i>Threat Response</i>
346	Wylfre Barrow I	SO14585104	Barrow ?	Bronze Age	Preserve
353	Six Stones Stone Circle {S}	SO16365136	Stone circle	Bronze Age	Preserve
2077	Manor Stone I	SO14844972	Boundary Stone	Modern	Preserve
2079	Byrgwm Pool Cross	SO12184787	Cross	Medieval ?	Evaluate
2080	Rhulen Hill Cross	SO12734864	Cross	Medieval ?	Evaluate
2082	Hondon Cross	SO15134996	Cross	Medieval ?	Evaluate
2127	Glascwm Hill Butts	SO17015222	Butts	Modern ?	Nothing
5197	Manor Stone II	SO14444897	Boundary Stone	Medieval ?	Evaluate
5198	Llanbedr Hill Cross	SO13244826	Cross	Medieval ?	Evaluate
5223	Cefn Wylfre Barrow II	SO14345116	Barrow ?	Bronze Age	Evaluate
5224	Three Wells Stone	SO16905271	Standing stone	Bronze Age ?	Evaluate
5227	Glascwm Mound	SO15585291	Non antiquity ?	Unknown	Evaluate
6020	Llanbedr Hill Stone	SO13184787	Standing stone	Prehistoric ?	Evaluate
6088	Wylfre Barrow II	SO14595103	Barrow	Bronze Age	Preserve
6468	Craig y Friddau Daren Standing	SO12604770	Standing stone	Bronze Age	Evaluate
6473	Glascwm Hill Round Barrow	SO16555220	Barrow	Bronze Age	Preserve
6474	Cefn Wylfre Round Barrow	SO15475085	Barrow	Bronze Age	Evaluate
22392	Llanbedr Quarry (dis)	SO13934822	Quarry	Post Medieval	Nothing
22393	Pen-y-cwm Quarry (dis)	SO12814766	Quarry	Modern	Nothing
22499	Welfrey Quarry I (dis)	SO14345080	Quarry	Post Medieval	Nothing
22501	The Yat Quarry (dis)	SO15605299	Quarry	Post Medieval	Nothing
22502	Rhiw Fwnws Quarry (dis)	SO16095322	Quarry	Post Medieval	Nothing
22503	Cwm-Ilwyn-gwyn Quarry I (dis)	SO16295288	Quarry ?	Post Medieval	Nothing
22504	Allt Dderw Quarry (dis)	SO16135060	Quarry	Post Medieval	Nothing
35300	Llyn y March Ridge and Furrow	SO14604833	Ridge and Furrow	Medieval	Preserve
35301	Ireland Leat I	SO15104832	Leat	Post medieval	Survey
35302	Ireland Farmstead	SO14924840	Farmstead	Post medieval	Preserve

<i>PRN</i>	<i>Name</i>	<i>Grid Ref</i>	<i>Type</i>	<i>Period</i>	<i>Threat Response</i>
35303	Ireland Shooting Butts I	SO15114806	Shooting butts	Post medieval	Nothing
35304	Ireland Shooting Butts II	SO14914813	Shooting butts	Post medieval	Nothing
35305	Ireland's Well	SO14874823	Spring	Post medieval	Preserve
35306	North Quarry I	SO15854812	Quarry	Post medieval	Nothing
35307	Raddle Pool Dew Pond	SO16214775	Dew Pond	Post medieval	Preserve
35308	Ireland Shooting Butts III	SO14434873	Shooting butts	Post medieval	Nothing
35309	Llanbedr Hill Cist Cairn	SO13744844	Cist Cairn	Bronze Age	Preserve
35310	Llanbedr Hill Shooting Butts	SO13744837	Shooting Butts	Modern	Photogra
35311	Llanbedr Hill Hide	SO13704839	Hide ?	Modern	Preserve
35312	Llanbedr Hill Mound	SO13654842	Mound	Bronze Age ?	Preserve
35313	Llanbedr Hill Cairn	SO13654838	Cairn	Bronze Age	Preserve
35314	Mawn Pool Cairn	SO13434838	Cairn ?	Bronze Age	Evaluate
35315	Mawn Pool Mound	SO13334839	Mound	Unknown	Evaluate
35316	Rhulen Hill Platform I	SO13294945	Platform	Medieval	Preserve
35317	Rhulen Hill Platform II	SO13274946	Platform	Medieval	Preserve
35318	Rhulen Hill Quarry I	SO13264944	Quarry	Post medieval	Watching
35319	Rhulen Hill Quarry II	SO13404936	Quarry	Post medieval	Watching
35320	Rhulen Hill Bank	SO13314859	Bank	Unknown	Evaluate
35321	Rhulen Hill Cist Cairn	SO13154882	Cist Cairn ?	Bronze Age	Preserve
35322	Rhulen Hill Building	SO13114936	Building	Post medieval	Evaluate
35323	Rhulen Hill Quarry III	SO13184944	Quarry	Post medieval	Nothing
35324	Dancing Ground Boundary Bank	SO13004817	Bank	Unknown	Evaluate
35325	Dancing Ground Shooting Butts	SO12714822	Shooting Butts	Modern	Nothing
35326	Gareg Lwyd Shooting Butts	SO12534816	Shooting Butts	Post medieval	Nothing
35327	Gareg Lwyd Mound I	SO12614811	Mound	Unknown	Evaluate
35328	Gareg Lwyd Mound II	SO12594809	Mound	Bronze Age ?	Preserve
35329	Black Hill Boundary Stone I	SO16835296	Boundary Stone	Post medieval	Preserve
35330	Black Hill Banks	SO16715289	Bank	Unknown	Evaluate

<i>PRN</i>	<i>Name</i>	<i>Grid Ref</i>	<i>Type</i>	<i>Period</i>	<i>Threat Response</i>
35331	Cwm-llwyn-gwyn Peat Mound	SO16555263	Peat Mound ?	Post medieval	Evaluate
35332	Cwm-llwyn-gwyn Shooting Butt	SO16455271	Shooting Butt ?	Post medieval	Nothing
35333	Black Hill Shooting Butt	SO16625257	Shooting Butt	Post medieval	Nothing
35334	Black Hill Marker	SO16975254	Marker	Modern	Nothing
35335	Black Hill Boundary Stone II	SO16635247	Boundary Stone	Post medieval	Preserve
35336	Glascwm Hill Boundary Stone I	SO16395236	Boundary Stone	Post medieval	Preserve
35337	Glascwm Hill Boundary Stone II	SO16195221	Boundary Stone	Post medieval	Preserve
35338	Glascwm Hill Peat Mound	SO16165225	Peat Mound	Post medieval	Nothing
35339	Glascwm Hill Mound I	SO15925214	Mound	Post medieval	Evaluate
35340	Glascwm Hill Mound Group	SO16515227	Mounds	Post medieval	Evaluate
35341	Glascwm Hill Mound II	SO15995210	Mound	Post medieval	Evaluate
35342	Glascwm Hill Mound III	SO16005213	Mound	Post medieval	Evaluate
35343	Glascwm Hill Shooting Butts I	SO16205257	Shooting Butts	Modern	Nothing
35344	Glascwm Hill Platform	SO15535250	Platform	Modern	Nothing
35345	Glascwm Hill Hut Platform	SO15065227	Hut Platform	Prehistoric	Preserve
35346	Cwm Mawr Mound	SO15035179	Mound	Unknown	Evaluate
35347	Cwm Mawr Platform I	SO15135158	Platform	Medieval	Preserve
35348	Glascwm Hill Shooting Butts II	SO15365181	Shooting Butts	Modern	Nothing
35349	Mawn Pools Marker Stone	SO15665155	Marker Stone	Post medieval	Nothing
35350	Red Hill Quarry	SO14864991	Quarry	Post medieval	Nothing
35351	Red Hill Shooting Butts I	SO15765038	Shooting Butts	Modern	Nothing
35352	Red Hill Triangulation Pillar	SO15605009	Triangulation Pil	Modern	Nothing
35353	Red Hill Mound	SO15625007	Mound	Unknown	Evaluate
35354	Llandeilo Hill Peat Mound	SO10914738	Peat Mound	Post medieval	Evaluate
35355	Twm Tobacco's Grave	SO10934755	Burial	Post medieval	Preserve
35356	Twm Tobacco's Grave Boundary S	SO10924754	Boundary Stone	Modern	Nothing
35357	Llandeilo Hill Cist Cairn	SO11044747	Cist Cairn ?	Bronze Age	Evaluate
35358	Llandeilo Hill Mound I	SO11314701	Mound	Post medieval	Evaluate

<i>PRN</i>	<i>Name</i>	<i>Grid Ref</i>	<i>Type</i>	<i>Period</i>	<i>Threat Response</i>
35359	Llandeilo Hill Shooting Butt	SO11244714	Shooting butt ?	Post medieval	Evaluate
35360	Llandeilo Hill Mound II	SO11414720	Mound	Unknown	Evaluate
35361	Cradle Rocks Peat Mound	SO11574779	Peat Mound	Post medieval	Nothing
35362	Cradle Rocks Mound	SO11474773	Mound	Post medieval	Evaluate
35363	Llandeilo Hill Mound III	SO11184751	Mound	Unknown	Evaluate
35364	Llandeilo Hill Mound IV	SO11224738	Mound	Unknown	Evaluate
35365	Gareg Lwyd Mounds III	SO12194857	Mounds	Unknown	Evaluate
35366	Craig y Fuddal Triangulation P	SO12334746	Triangulation Pil	Modern	Nothing
35367	Mawn Pools Bank	SO16035105	Bank	Modern	Evaluate
35368	Mawn Pools Shooting Butts I	SO16465113	Shooting Butts	Modern	Nothing
35369	Mawn Pools Shooting Butts II	SO16545112	Shooting Butts	Modern	Nothing
35370	Cefn Wylfre Mound	SO14195115	Mound	Unknown	Evaluate
35371	Cefn Wylfre Shooting Butt	SO14035106	Shooting Butt	Modern	Evaluate
35372	Cefn Wylfre Quarry I	SO13965082	Quarry	Post medieval	Nothing
35373	Cefn Wylfre Bank I	SO13775088	Boundary Marker	Post medieval	Preserve
35374	Cefn Wylfre Quarry II	SO13855078	Quarry	Post medieval	Nothing
35375	Cefn Wylfre Ridge and Furrow	SO13685089	Ridge and Furrow	Post medieval	Preserve
35376	Rhulen Hill Farmstead	SO13764883	Farmstead	Post medieval	Evaluate
35377	Rhulen Hill Cist	SO13544896	Cist ?	Bronze Age ?	Evaluate
35378	Mawn Pool Platform	SO13674876	Platform	Medieval	Preserve
35379	Llancoed-du Shooting Butts	SO14454893	Shooting butts	Post medieval	Nothing
35380	Llancoed-du Quarry I	SO14654874	Quarry	Modern	Nothing
35381	Ireland Leat II	SO14804831	Leat	Post medieval	Preserve
35382	Llancoed-du Fold	SO15444880	Fold	Post medieval	Evaluate
35383	Llancoed-du Hut	SO15354878	Hut	Post medieval	Evaluate
35384	Llancoed-du Quarry II	SO14614900	Quarry	Post medieval	Nothing
35385	Cwm-piban Mound	SO14684969	Mound	Unknown	Evaluate
35386	Cwm-piban Quarry	SO14724978	Quarry	Post medieval	Watching

<i>PRN</i>	<i>Name</i>	<i>Grid Ref</i>	<i>Type</i>	<i>Period</i>	<i>Threat Response</i>
35387	Hondon Mound I	SO14874971	Mound	Unknown	Evaluate
35388	Hondon Mound II	SO14764969	Mound ?	Unknown	Evaluate
35389	Llancoed-du Barrow	SO14514919	Barrow ?	Bronze Age ?	Evaluate
35390	Hondon Hut Platform	SO15014938	Hut Platform ?	Unknown	Evaluate
35391	Llancoed-du Field System	SO15004928	Field system	Post medieval	Evaluate
35392	Llancoed-du Quarry III	SO15104919	Quarry	Post medieval	Nothing
35393	Llancoed-du Quarry IV	SO14694918	Quarry	Post medieval	Nothing
35394	Llancoed-du Platform	SO14714917	Platform	Medieval	Preserve
35395	North Quarry II	SO15914836	Quarry	Post medieval	Nothing
35396	The Pant Field System	SO15814863	Field System	Medieval ?	Preserve
35397	The Pant Platform	SO15904869	Platform	Medieval	Preserve
35398	Lletypeod Platform I	SO16244870	Platform	Medieval	Preserve
35399	Lletypeod Quarry I	SO16214876	Quarry	Post medieval	Evaluate
35400	Lletypeod Quarry II	SO16294875	Quarry	Post medieval	Nothing
35401	Lletypeod Platform II	SO16344882	Platform	Medieval	Preserve
35402	Lletypeod Platform III	SO16394881	Platform	Medieval	Preserve
35403	Lletypeod Bank	SO16374879	Bank	Medieval	Preserve
35404	Lletypeod Platform IV	SO16454873	Platform	Medieval	Preserve
35405	North Quarry III	SO16504857	Quarry	Post medieval	Nothing
35406	North Quarry IV	SO16434830	Quarry	Modern	Nothing
35407	North Quarry V	SO15914829	Quarry	Post medieval	Nothing
35408	Llyn y March Platform I	SO14414784	Platform	Medieval	Preserve
35409	Llyn y March Field Boundary	SO14134790	Field Boundary	Medieval ?	Preserve
35410	Llyn y March Platform II	SO14074790	Platform	Medieval	Preserve
35411	Llyn y March Platform III	SO14074792	Platform ?	Medieval ?	Evaluate
35412	Llanbedr Hill Quarry I	SO13874806	Quarry	Post medieval	Nothing
35413	Llanbedr Hill Field System	SO13884802	Field System	Medieval ?	Preserve
35414	Llanbedr Hill Platform House	SO13924797	Platform House	Medieval	Preserve

<i>PRN</i>	<i>Name</i>	<i>Grid Ref</i>	<i>Type</i>	<i>Period</i>	<i>Threat Response</i>
35415	Llanbedr Hill Building	SO13844804	Building	Medieval ?	Preserve
35416	Llanbedr Hill Quarry III	SO13764808	Quarry	Post medieval	Nothing
35417	Upper Lundy Platform	SO15714781	Platform	Medieval	Preserve
35418	Upper Lundy Ridge and Furrow	SO15664750	Ridge and Furrow	Medieval ?	Preserve
35419	Lower Lundy Leat	SO15744729	Leat	Modern	Nothing
35420	Upper Lundy Bank	SO15544731	Bank	Post medieval	Preserve
35421	Upper Lundy Dam	SO15624732	Dam	Post medieval	Preserve
35422	Upper Lundy Leat I	SO15604731	Leat	Post medieval	Survey ?
35423	Upper Lundy Quarry I	SO15664728	Quarry	Post medieval	Nothing
35424	Upper Lundy Quarry II	SO15714724	Quarry	Post medieval	Nothing
35425	Upper Lundy Leat II	SO15744723	Leat	Post medieval	Nothing
35426	Raddle Pool Quarry	SO16414733	Quarry	Post medieval	Nothing
35427	Raddle Pool Field System	SO16524748	Field System	Medieval ?	Survey
35428	Raddle Brook Bank I	SO16504786	Bank	Unknown	Survey
35429	Raddle Brook Bank II	SO16604786	Bank	Unknown	Survey
35430	Raddle Brook Ridge and Furrow	SO16584796	Ridge and Furrow	Post medieval	Survey
35431	Raddle Brook Enclosure	SO16644804	Enclosure	Post medieval	Preserve
35432	Upper Lundy Field System	SO15144779	Field System	Medieval ?	Preserve
35433	Llanbedr Hill Quarry IV	SO13664807	Quarry	Post medieval	Nothing
35434	Llanbedr Hill Platform	SO13624804	Platform ?	Medieval ?	Evaluate
35435	Llanbedr Hill Quarry V	SO13634794	Quarry	Post medieval	Nothing
35436	Penbedw Quarry I	SO13474770	Quarry	Post medieval	Nothing
35437	Penbedw Quarry II	SO13434768	Quarry	Post medieval	Nothing
35438	Penbedw Enclosure	SO13364761	Enclosure	Post medieval	Preserve
35439	Penbedw Quarry III	SO13324764	Quarry	Post medieval	Nothing
35440	Penbedw Platform I	SO13054785	Platform	Medieval	Preserve
35441	Penbedw Platform II	SO13034784	Platform ?	Medieval ?	Evaluate
35442	Penbedw Quarry IV	SO12934789	Quarry	Post medieval	Nothing

<i>PRN</i>	<i>Name</i>	<i>Grid Ref</i>	<i>Type</i>	<i>Period</i>	<i>Threat Response</i>
35443	Penbedw Mound	SO12974798	Mound	Bronze Age ?	Evaluate
35444	Penbedw Hut	SO13164793	Hut	Medieval ?	Evaluate
35445	Penbedw Pond	SO13224789	Pond	Post medieval	Nothing
35446	Penbedw Standing Stone	SO13304785	Standing Stone	Prehistoric ?	Evaluate
35447	Cwm Mawr House	SO14675154	House	Post medieval	Preserve
35448	Cwm Mawr Field System I	SO14635154	Field System	Post medieval	Preserve
35449	Cwm Mawr Quarry I	SO14305164	Quarry	Post medieval	Nothing
35450	Cwm Mawr Quarry II	SO14535164	Quarry	Post medieval	Nothing
35451	Cwm Mawr Quarry III	SO14635169	Quarry	Post medieval	Nothing
35452	Cwm Mawr Field System II	SO14755168	Field System	Post medieval	Preserve
35453	Cwm Mawr Platform II	SO14675188	Platform	Post medieval	Evaluate
35454	Gelynen Quarry	SO14955227	Quarry ?	Post medieval	Evaluate
35455	Llwyn-brain Quarry I	SO15005237	Quarry	Post medieval	Nothing
35456	Llwyn-brain Field Boundary	SO15235269	Field Boundary	Post medieval	Preserve
35457	Llwyn-brain Quarry II	SO15355279	Quarry	Post medieval	Nothing
35458	Llewetrog Platform I	SO12334708	Platform	Medieval	Preserve
35459	Llewetrog Quarry	SO12364718	Quarry	Post medieval	Nothing
35460	Llewetrog Platform II	SO12454716	Platform	Medieval	Preserve
35461	Pen-y-cwm Enclosure	SO12754783	Enclosure	Post medieval	Preserve
35462	Pen-y-cwm Leat	SO12754778	Leat	Post medieval	Nothing
35463	Pen-y-cwm Bank	SO12754766	Bank	Post medieval	Preserve
35464	Pen-y-cwm Building	SO12834753	Building	Post medieval	Preserve
35465	Craig y Fuddal Enclosure	SO12834746	Enclosure	Post medieval	Preserve
35466	Llewetrog Platform III	SO11984689	Platform	Medieval	Preserve
35467	Llanbwchllyn Quarry I	SO11774684	Quarry	Post medieval	Nothing
35468	Craig y Fuddal Field System	SO12624735	Field System	Post medieval	Preserve
35469	Craig y Fuddal Quarry	SO12744740	Quarry ?	Post medieval	Evaluate
35470	Llanbwchllyn Quarry II	SO11844680	Quarry	Post medieval	Nothing

<i>PRN</i>	<i>Name</i>	<i>Grid Ref</i>	<i>Type</i>	<i>Period</i>	<i>Threat Response</i>
35471	Red Hill Cross Dyke	SO15034983	Cross Dyke	Prehist/Medie	Preserve
35472	Hondon Quarry I	SO15164967	Quarry	Post medieval	Nothing
35473	Hondon Quarry II	SO15274958	Quarry	Post medieval	Nothing
35474	Hondon Quarry III	SO15304954	Quarry	Post medieval	Nothing
35475	Hondon Quarry IV	SO15354954	Quarry	Post medieval	Nothing
35476	Hondon Quarry V	SO15434949	Quarry	Post medieval	Nothing
35477	Hondon Quarry VI	SO15514952	Quarry	Post medieval	Nothing
35478	Hondon Quarry VII	SO15204936	Quarry	Post medieval	Nothing
35479	Hondon Quarry VIII	SO15534949	Quarry	Post medieval	Nothing
35480	Bailey Building	SO16165022	Building ?	Medieval ?	Evaluate
35481	Red Hill Platform I	SO16205047	Platform	Medieval	Preserve
35482	Red Hill Platform II	SO16205041	Platform	Medieval	Preserve
35483	Red Hill Platform III	SO16215056	Platform	Medieval	Preserve
35484	Pwll Brwynog Boundary Stone	SO15625084	Boundary Stone	Post medieval	Preserve
35485	Red Hill Platform IV	SO16045009	Platform	Medieval	Preserve
35486	Hondon Quarry IX	SO15684974	Quarry	Modern	Nothing
35487	Red Hill Shooting Butts II	SO15284986	Shooting Butts	Post medieval	Nothing
35488	Cwm-llwyn-gwyn Quarry II	SO16205282	Quarry	Post medieval	Nothing
35489	Cwm-llwyn-gwyn Mound I	SO16345283	Mound	Unknown	Evaluate
35490	Cwm-llwyn-gwyn Mound II	SO16345285	Mound	Unknown	Evaluate
35491	Cwm-llwyn-gwyn Mound III	SO16325290	Mound	Unknown	Evaluate
35492	Cwm-llwyn-gwyn Mound IV	SO16325293	Mound	Unknown	Evaluate
35493	Cwm-llwyn-gwyn Bank	SO16345290	Bank	Post medieval	Evaluate
35494	Cwm-llwyn-gwyn Mound V	SO16345305	Mound	Post medieval	Evaluate
35495	Cwm-llwyn-gwyn Leat	SO16285298	Leat	Post medieval	Nothing
35496	Rhiw Fwnws Platform	SO16275322	Platform ?	Medieval ?	Evaluate
35497	Three Wells Quarry I	SO16955318	Quarry	Post medieval	Nothing
35498	Three Wells Enclosure	SO17055318	Enclosure	Post medieval	Survey

<i>PRN</i>	<i>Name</i>	<i>Grid Ref</i>	<i>Type</i>	<i>Period</i>	<i>Threat Response</i>
35499	Sychcw m Platform	SO17605304	Platform	Medieval	Preserve
38300	Sychcw m Quarry	SO17715302	Quarry	Modern	Nothing
38301	Three Wells Quarry II	SO17095325	Quarry	Post medieval	Nothing
38302	Glasnant Shooting Butts I	SO17165109	Shooting Butts	Modern	Nothing
38303	Glasnant Shooting Butts II	SO17175113	Shooting Butts	Post medieval	Nothing
38304	Glasnant Shooting Butts III	SO17155115	Shooting Butts	Modern	Nothing
38305	Glasnant Barrow	SO16345160	Barrow ?	Bronze Age ?	Evaluate
38306	Glasnant Hut Platform	SO16255184	Hut Platform	Bronze Age	Preserve
38307	Erewillim Sheepfold	SO16865193	Sheepfold ?	Post medieval	Preserve
38308	Erewillim Leat	SO17045177	Leat	Post medieval	Preserve
38309	Erewillim Mound	SO17185169	Mound	Post medieval	Evaluate
38310	Glasnant Standing Stone	SO17345111	Standing Stone	Bronze Age ?	Evaluate
38311	Allt Dderw Platform	SO16305057	Platform	Medieval	Preserve
38312	Pwll Brwynog Barrow	SO15595074	Barrow ?	Bronze Age ?	Evaluate
38313	Pwll Brwynog Ridge and Furrow	SO15585077	Ridge and Furrow	Post medieval	Survey
38314	Doctors Pool Lazy Beds	SO15185065	Lazy Beds	Post medieval	Preserve
38315	Doctors Pool Bank	SO15145064	Bank	Unknown	Preserve
38316	Doctors Pool Field Boundary	SO15085050	Field Boundary	Unknown	Survey
38317	Red Hill Ridge and Furrow	SO14965022	Ridge and Furrow	Post medieval	Preserve
38318	Pentre Enclosure	SO14875013	Enclosure	Post medieval	Preserve
38319	Doctors Pool Leat I	SO14985061	Leat	Post medieval	Survey
38320	Doctors Pool Dam	SO15115067	Dam	Post medieval	Preserve
38321	Doctors Pool Leat II	SO15065067	Leat	Post medieval	Survey
38322	Welfrey Quarry II	SO14785073	Quarry	Post medieval	Nothing
38323	Welfrey Quarry III	SO14505077	Quarry	Post medieval	Nothing
38324	Cefn Wylfre Bank II	SO14255095	Bank	Post medieval	Survey
38325	Cefn Wylfre Platform House	SO14105079	Platform House	Medieval	Preserve
38326	Welfrey Quarry IV	SO14055077	Quarry	Post medieval	Nothing

<i>PRN</i>	<i>Name</i>	<i>Grid Ref</i>	<i>Type</i>	<i>Period</i>	<i>Threat Response</i>
50277	Cefn Wylfre Stone Circle	SO14005106	Stone circle	Bronze Age	Preserve
50278	Cefn Wylfre Barrow I	SO14005106	Barrow	Bronze Age	Preserve

Radnorshire Hills Survey

Figure 1: Glascwm, Rhulen and Llanbedr Hills



Based upon the Ordnance Survey mapping with the permission of the Controller of Her Majesty's Stationary Office. Crown Copyright
Unauthorised reproduction infringes Crown Copyright and may lead to prosecution or civil proceedings.
Powys County Council Licence number LA09016L, 1997

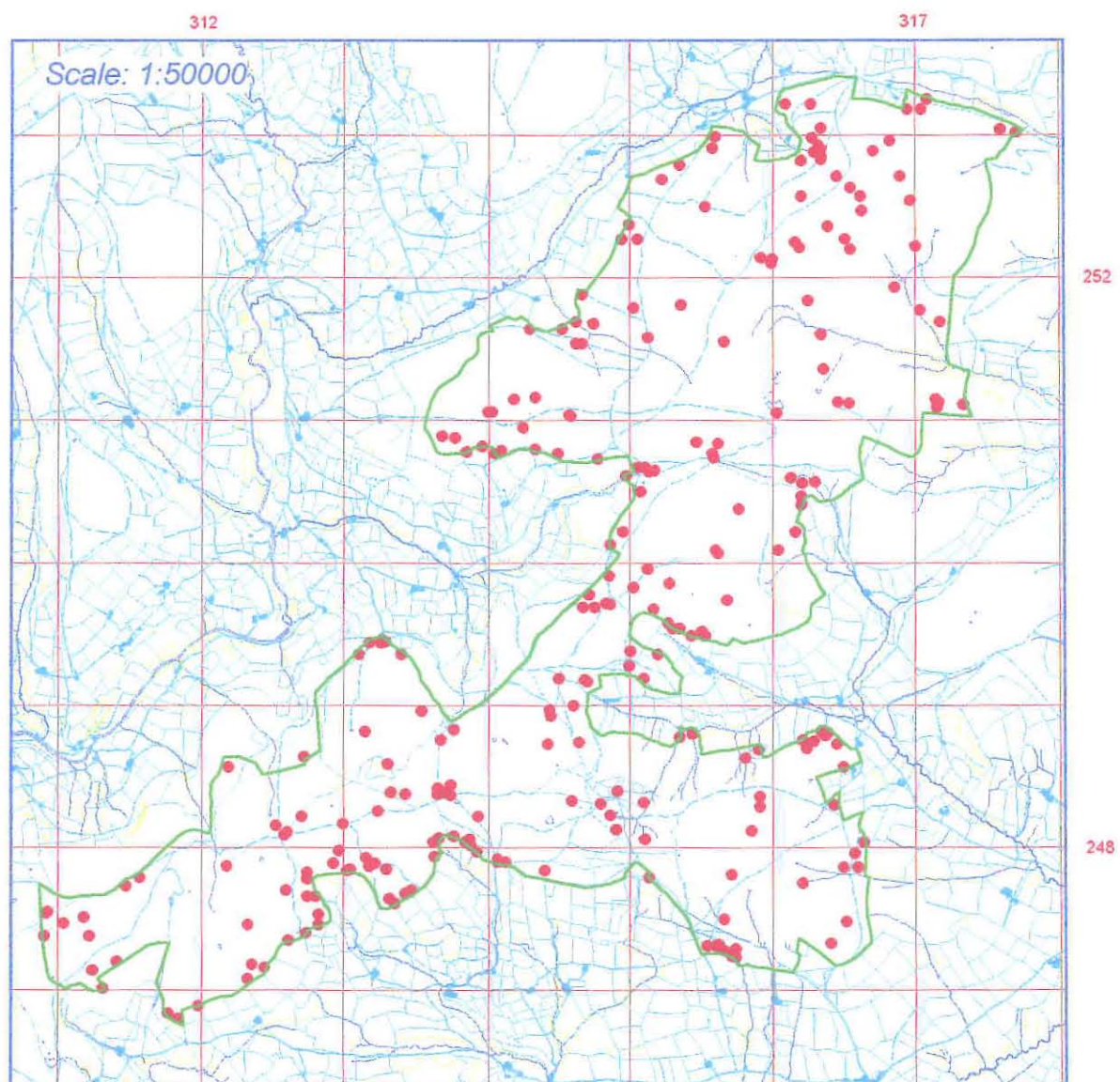

Radnorshire Hills Survey

Figure 2: Location of prehistoric features in survey area

- Extent of Survey Area
- Prehistoric Feature

Based upon the Ordnance Survey mapping with the permission of the Controller of Her Majesty's Stationary Office. Crown Copyright.
Unauthorised reproduction infringes Crown Copyright and may lead to prosecution or civil proceedings.
Powys County Council Licence number LA09016L, 1997

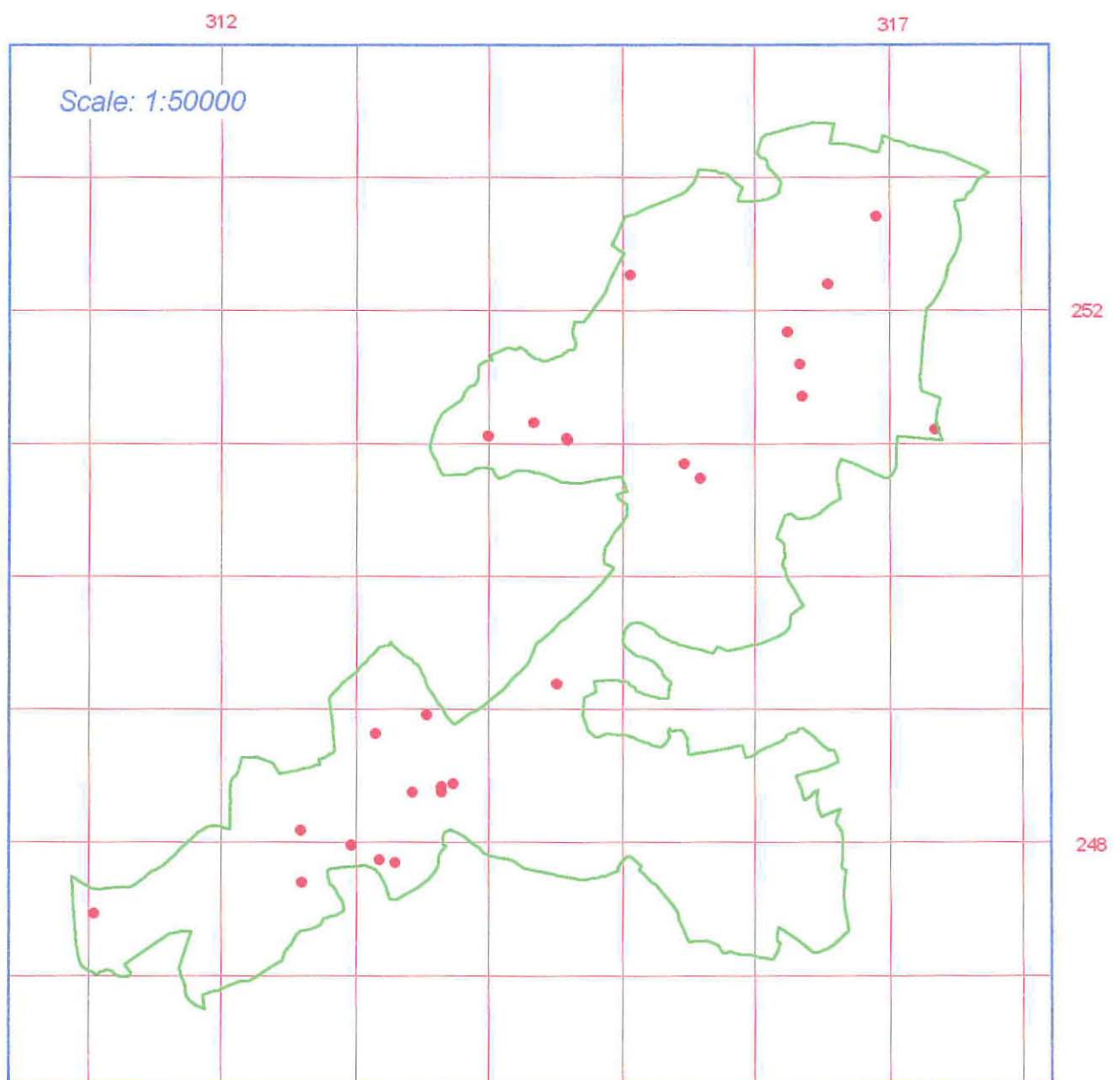

Radnorshire Hills Survey

Figure 3: Location of medieval and later platforms in survey area.

- Extent of Survey Area
- Medieval or Later Platform

Based upon the Ordnance Survey mapping with the permission of the Controller of Her Majesty's Stationary Office. Crown Copyright.
Unauthorised reproduction infringes Crown Copyright and may lead to prosecution or civil proceedings.
Powys County Council Licence number LA09016L, 1997

